

T 23S, R 7E, W

LEGEND

○ = Corner having information on form 7100-52 in this file.

Legend Confirms To Reporting Form MPB 2/80

FILING INSTRUCTION

File 7100-52 card record by letter and number coordinates behind the file guide for the township in which it falls.

File the 7100-52 card record by letter and then by number i.e., all A cards first, then B cards etc.

The first card behind the file guide (if data have been obtained and recorded) will be card A-1 for N.W. Township Corner, then card A-2 for 1/16 corner then card A-3 for 1/4 corner etc.

A	1	2	3	4	5	6	7	8	9	10	11	12	13	14	15	16	17	18	19	20	21	22	23	24	25
B	+	+	+	+	+	+	+	+	+	+	+	+	+	+	+	+	+	+	+	+	+	+	+	+	+
C	+	6	+	+	5	+	+	4	+	+	3	+	+	2	+	+	1	+	+	+	+	+	+	+	+
D	+	+	+	+	+	+	+	+	+	+	+	+	+	+	+	+	+	+	+	+	+	+	+	+	+
E	+	+	+	+	+	+	+	+	+	+	+	+	+	+	+	+	+	+	+	+	+	+	+	+	+
F	+	+	+	+	+	+	+	+	+	+	+	+	+	+	+	+	+	+	+	+	+	+	+	+	+
G	+	7	+	●	8	+	+	9	+	+	10	+	+	11	+	+	12	+	+	+	+	+	+	+	+
H	+	+	+	+	+	+	+	+	+	+	+	+	+	+	+	+	+	+	+	+	+	+	+	+	+
J	+	+	+	+	+	+	+	+	+	+	+	+	+	+	+	+	+	+	+	+	+	+	+	+	+
K	+	+	+	+	+	+	+	+	+	+	+	+	+	+	+	+	+	+	+	+	+	+	+	+	+
L	+	18	+	+	17	+	+	16	+	+	15	+	+	14	+	+	13	+	+	+	+	+	+	+	+
M	+	+	+	+	+	+	+	+	+	+	+	+	+	+	+	+	+	+	+	+	+	+	+	+	+
N	+	+	+	+	+	+	+	+	+	+	+	+	+	+	+	+	+	+	+	+	+	+	+	+	+
O	+	+	+	+	+	+	+	+	+	+	+	+	+	+	+	+	+	+	+	+	+	+	+	+	+
P	+	19	+	+	20	+	+	21	+	⊗	22	+	+	23	+	+	24	+	+	+	+	+	+	+	+
Q	+	+	+	+	+	+	+	+	+	+	+	+	+	+	+	+	+	+	+	+	+	+	+	+	+
R	+	+	+	+	+	+	+	+	+	⊗	+	+	+	⊗	+	+	⊗	+	+	+	+	⊗	+	+	+
S	+	+	+	+	+	+	+	+	+	+	+	+	+	+	+	+	+	+	+	+	+	+	+	+	+
T	+	30	+	+	⊗	29	+	+	28	+	+	27	+	+	26	+	+	25	+	+	+	+	+	+	+
U	+	+	+	+	+	+	+	+	+	+	+	+	+	+	+	+	+	+	+	+	+	+	+	+	+
V	+	+	+	+	+	+	+	+	+	+	+	+	+	+	+	+	+	+	+	+	+	+	+	+	+
W	+	+	+	+	+	+	+	+	+	+	+	+	+	+	+	+	+	+	+	+	+	+	+	+	+
X	+	31	+	+	32	+	+	33	+	+	34	+	+	35	+	+	36	+	+	+	+	+	+	+	+
Y	+	+	+	+	+	+	+	+	+	+	+	+	+	+	+	+	+	+	+	+	+	+	+	+	+

CORNER RECORD FILE GUIDE (Rectangular Surveys)

7100-55 (2/67)

Index

File No.

CORNER RECORD (SEARCH)

(Ref. FSM 7151.4)

Tract or

Survey No.

Cor.
No.

T 23 S. R. 7 E.

R.D.

CRESCENT

County

CLATSOP

N/A Cor. Sec. 5

Merid. WILLAMETTE

N.F.

DESCHUTES

State

OREGON

34 Cor. Sec. 32

SEE: 2-7

T22S R7E

SF/NF

A-7

Index

File No. _____

CORNER RECORD (SEARCH)

(Ref. FSM 7151.4)

Tract or

Survey No. _____

Cor.

No. A-9

T 23 S. R. 7 E.

R.D.

CRESCENT

County

KLAMATH

Merid. WILLAMETTE

N.F.

DESCHUTES

State

OREGON

SEE: Z-9

T225 R7E

SF/NF

A-9

Index
File No. _____
T 23 S. R. 7 E. R.D. CRESCENT County KLAMATH Tract or Survey No. _____ Cor. No. A-13
Merid. WILLAMETTE N.F. DESCHUTES State OREGON

SEE: Z-13

T 225 R 7E

EVIDENCED
F.D.

A-13

Index
File No. _____
CORNER RECORD (SEARCH) (Ref. FSM 7151.4) Tract or Survey No. _____ Cor. No. A-25
T 23 S. R. 7 E. R.D. CRESCENT County DESCHUTES
Merid. WILLAMETTE N.F. DESCHUTES State OREGON

SEE: Z-1

T 225 B8E

BT'S
FD

A-25

USDA-FOREST SERVICE

Index
File No. 0557

T. 23 S. R. 7 E.

Merid. WILLAMETTE

CORNER RECORD (SEARCH)

(Ref. FSM 7.151.4)

R.D. Crescent County Deschutes

N.F. DESCHUTES State OREGON

Tract or
Survey No. _____

Cor.
No. G-05

COR. of SEC.

COR. of SEC.

CORNER DIAGRAM PER LEGEND

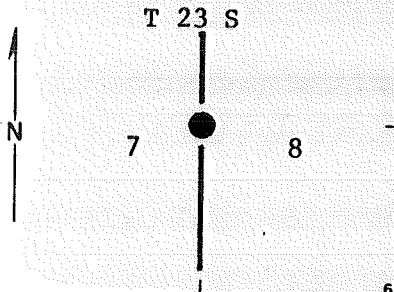

DESCRIBE CORNER MONUMENT FOUND

Fnd. Brass Cap 3" cap on an 1" post
rising 10" above the ground
cap is in good condition

DESCRIBE BEARING TREES OR OTHER OFFICIAL ACCESSORIES FOUND

No bearing trees noted on the notes given by timber cruiser

PHOTO IDENTIFICATION DATA

Photo No. _____

Filed At. _____

Object Ident. _____

Ident. By _____

Signature

DESCRIBE CORNER LOCATION RELATIVE TO NEAR-BY FEATURES, ALSO HOW TO REACH CORNER

Corner Legend:

Searched for/Not Found

Evidence Found/Accept

Permanent Monument

Signature _____

Title _____

Division _____

Headquarters _____

Date

7-81

D-7100-52 (3/79)

CORNER RECORD (PERPETUATION)

MONUMENT. DESCRIBE NEW MONUMENT SET, OR WORK DONE TO PRESERVE EXISTING MONUMENT

BRASS CAP
G.L.O. Monument found

MONUMENT SET

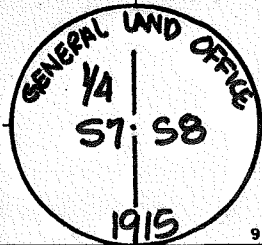

ACCESSORIES DESCRIBE NEW BT'S WITNESS OBJECTS ETC. ESTABLISHED, OR WORK DONE TO PRESERVE EXISTING EVIDENCE

Work Done By PLAT PREPARED OR Title _____ Date _____ State Registration No. _____
Certified Cor. Record Prepared? Yes No Filed At: Co. SURVEYOR'S OFFICE Date _____

REMARKS

Index File No. T. S., R. E., W.M. Tract or Surv. No. Cor.

USDA-FOREST SERVICE

Index

File No. 2555

CORNER RECORD (SEARCH)

(Ref. FSM 7.151.4)

Tract or Survey No. _____

Cor. No. E-25

T. 23 S. R. 7

E. R.D. Crescent

County Klamath

COR. of SEC.

Merid. WILLAMETTE

N.F. DESCHUTES

State OREGON

COR. of SEC.

CORNER DIAGRAM PER LEGEND

R7E R8E
1 6

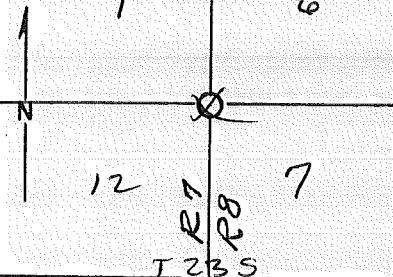

DESCRIBE CORNER MONUMENT FOUND

3" wooden post.

DESCRIBE BEARING TREES OR OTHER OFFICIAL ACCESSORIES FOUND

3 possible BTs.

1 ~~BT~~ has scribbling visible dead and leaning into green tree.

PHOTO IDENTIFICATION DATA

Photo No. _____

Filed At. _____

Object Ident. _____

Ident. By _____

Signature

DESCRIBE CORNER LOCATION RELATIVE TO NEAR-BY FEATURES, ALSO HOW TO REACH CORNER

Corner Legend:

Searched for/Not Found

Evidence Found/Accept.

Permanent Monument

Signature
Bisbee

Title
Forest Tech

Division

Headquarters
Crescent

Date

D-7100-52(3/79)

CORNER RECORD (PERPETUATION)

MONUMENT DESCRIBE NEW MONUMENT SET, OR WORK DONE TO PRESERVE EXISTING MONUMENT

MONUMENT STAYED

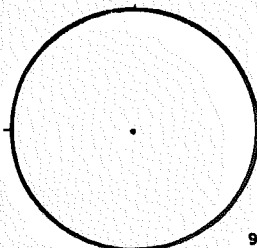

9

ACCESSORIES DESCRIBE NEW BT'S WITNESS OBJECTS ETC. ESTABLISHED, OR WORK DONE TO PRESERVE EXISTING EVIDENCE

10

Work Done By _____ Title _____ Date _____ State Registration No. or Agency _____

PLAT PREPARED OR

Certified Cor Record Prepared? Yes No Filed At:

Co. SURVEYOR'S OFFICE Date

11

REMARKS

12

Index File No. T. S., R. E., W.M. Tract or Surv. No. Cor.

13

USDA-FOREST SERVICE

Index File No. 959

CORNER RECORD (SEARCH)

(Ref. FSM 7.151.4)

Tract or Survey No. _____ Cor. No. J-9

T. 23 S. R. 7 E. R.D. Crescent County Deschutes COR. of SEC. _____

Merid. WILLAMETTE N.F. DESCHUTES State OREGON COR. of SEC. _____

CORNER DIAGRAM PER LEGEND

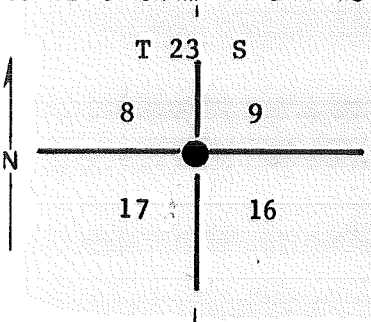

DESCRIBE CORNER MONUMENT FOUND

Fnd. Brass cap 2" dia 6" above the ground cap in good condition

2

DESCRIBE BEARING TREES OR OTHER OFFICIAL ACCESSORIES FOUND

A. 48" dia. stump with BT markings Douglas Fir

B. 23" dia. snag with scars 15' high White Fir

3

PHOTO IDENTIFICATION DATA

Photo No. _____
Filed At. _____
Object Ident. _____
Ident. By _____
Signature

DESCRIBE CORNER LOCATION RELATIVE TO NEAR-BY FEATURES, ALSO HOW TO REACH CORNER

Corner Legend:

- Searched for/Not Found
- Evidence Found/Accept.
- Permanent Monument

Signature _____ Title _____ Division _____ Headquarters _____ Date 7-81 D-7100-52 (3/79)

CORNER RECORD (PERPETUATION)

MONUMENT. DESCRIBE NEW MONUMENT SET, OR WORK DONE TO PRESERVE EXISTING MONUMENT

BRASS CAP
G.L.O. Monument found

MONUMENT STAMPED

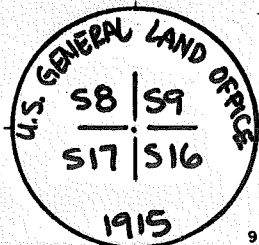

ACCESSORIES DESCRIBE NEW BT'S WITNESS OBJECTS ETC. ESTABLISHED, OR WORK DONE TO PRESERVE EXISTING EVIDENCE

Work Done By _____ Title _____ Date _____ State Registration No. _____
or Agency _____
PLAT PREPARED OR
Certified Cor. Record Prepared? Yes No Filed At: **Co. SURVEYOR'S OFFICE** Date _____

REMARKS

Index File No. T. S., R. E., W.M. Tract or Surv. No. Cor. 12 13

Index
File No. J-21

CORNER RECORD (SEARCH)

(Ref. FSM 7151.4)

Tract or Survey No. _____
Cor. No. J-21

T 23S R. 7E R.D. Crescent County Klamath SW Cor. S. 12

Merid. Willamette N.F. Deschutes State Oregon

CORNER DIAGRAM

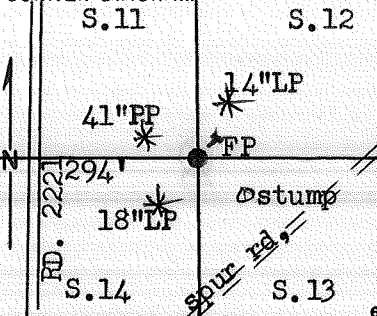

DESCRIBE CORNER MONUMENT FOUND

N O T H I N G

DESCRIBE BEARING TREES OR OTHER OFFICIAL ACCESSORIES FOUND

An 18" Lodgepole Pine bears S49°W 24.5 feet, B&S, nail in W. Side;
A 41" Ponderosa Pine bears N52°W 13.1 feet, B&S, nail in NE side;
A 14" Lodgepole Pine bears N34°E 54.51 feet, B&S, nail in NW Side;
A "large" rotted sawn stump w/"BT" scribe bears S30°E about 38.0 ft.

PHOTO IDENTIFICATION DATA

Photo No. _____
Filed At. _____
Object Ident. _____
Ident. By _____
Signature _____

DESCRIBE CORNER LOCATION RELATIVE TO NEAR-BY FEATURES, ALSO HOW TO REACH CORNER

PLANE COORDINATE POSITION DATA

State _____ Zone _____
X _____
Y _____
Estab. By _____
Agency _____

Signature _____

Title PLS

Division _____

Headquarters DNR-SO

Date 5 SEP 1976 7100-52 (3/68)

CORNER RECORD (PERPETUATION)

MONUMENT: DESCRIBE NEW MONUMENT SET, OR WORK DONE TO PRESERVE EXISTING MONUMENT

Set 5/8" x 36" Steel Rod, rising 6", about 294 feet east of Rd. 2221, with steel fence post rising 4' about 3 feet NE, center punched and stamped as shown:

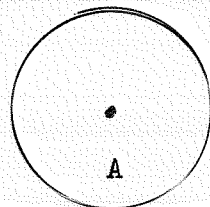

ACCESSORIES : DESCRIBE NEW BT's WITNESS OBJECTS ETC. ESTABLISHED, OR WORK DONE TO PRESERVE EXISTING EVIDENCE

Work Done By	R. Oman	Title	PLS	Date	5/76	State Registration No.	OR-702	WV-23	10
Certified Cor. Record Prepared ?	Yes	No	Filed At:	Klamath Co. Surveyor's Office	Date	6/76			11

REMARKS

Index File No.	T. 23S	R. 7E., W.M.	Tract or Surv. No.	Cor. J-21	12 13
----------------	--------	--------------	--------------------	-----------	----------

Index

File No.

T 23 S. R. 7 E. R.D.

Merid. WILLAMETTE N.F.

CORNER RECORD (SEARCH)

(Ref. FSM 7151.4)

CRESCENT County

DESCHUTES State

Tract or
Survey No.

KLAMATH

OREGON

Cor.
No. J-25

SEE: J-01
T235 R8E

EV
FD
2 Pts

J-25

Index
File No.

CORNER RECORD (SEARCH)

(Ref. FSM 7151.4)

Tract or
Survey No.

Cor. No. L-25

T 23 S. R. 7 E. R.D.

CRESCENT County KLAMATH

w/1/4 Cor. Sec. 18

Merid. WILLAMETTE N.F.

DESCHUTES State OREGON

5/4 Cor. Sec. 13

SEE: L-01

T23S R8E

EV. RD.
19

L-25

Index

File No.

T 23 S. R. 7 E. R.D.

Merid. WILLAMETTE N.F.

CORNER RECORD (SEARCH)

(Ref. FSM 7151.4)

CRESCENT County KLANATH

DESCHUTES State OREGON

Tract or

Survey No.

w/1/4 Cor. Sec. 18

5/4 Cor. Sec. 13

Cor.

No.

L-25

SEE: L-01
T23S R8E

E.V. R.D.
G/19

L-25

Index

File No.

T 23 S. R. 7 E. R.D.

Merid. WILLAMETTE N.F.

CORNER RECORD (SEARCH)

(Ref. FSM 7151.4)

CRESCENT County KLAMATH

DESCHUTES State OREGON

Tract or
Survey No.

Cor.
No. N-25

SEE: N-01

T23S R8E

EV. ED.
2 B.T.S

N-25

USDA-FOREST SERVICE

Index
File No. P-13

CORNER RECORD (SEARCH)

(Ref. FSM 7151.4)

Tract or
Survey No. _____

Cor.
No. P-13

T 23 S. R. 7 E.

R.D. Crescent

County Klamath

Merid. WILLAMETTE

N.F. DESCHUTES

State OREGON

CORNER DIAGRAM

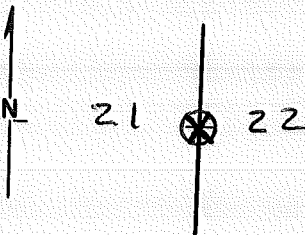

DESCRIBE CORNER MONUMENT FOUND

Squared post 2"x2"x4' on the ground in post. Con.

DESCRIBE BEARING TREES OR OTHER OFFICIAL ACCESSORIES FOUND

BT 10"LP. brs 169° 42' from post₁

BT 9"LP brs. 334° 15' from post Scribing visible.

PHOTO IDENTIFICATION DATA

Photo No. _____
Filed At. _____
Object Ident. _____
Ident. By _____

Signature

PLANE COORDINATE POSITION DATA

State _____ Zone _____
X _____
Y _____
Estab. By _____
Agency

DESCRIBE CORNER LOCATION RELATIVE TO NEAR-BY FEATURES, ALSO HOW TO REACH CORNER

Signature
Nardin & Hunt

Title
reck

Division

Headquarters

D-2

Date

7-8-77

D-7100-52 (10/70)

CORNER RECORD (PERPETUATION)

MONUMENT : DESCRIBE NEW MONUMENT SET, OR WORK DONE TO PRESERVE EXISTING MONUMENT

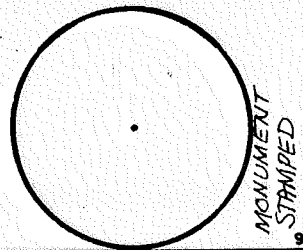

ACCESSORIES : DESCRIBE NEW BT'S WITNESS OBJECTS ETC. ESTABLISHED, OR WORK DONE TO PRESERVE EXISTING EVIDENCE

10

Work Done By _____ Title _____ Date _____ State Registration No. or Agency _____

Certified Cor. Record Prepared ? Yes No Filed At: _____ Date _____ 11

REMARKS

12

Index File No. T. S., R. E., W. M. Tract or Surv. No. Cor. P-13 13

Index File No. R-9

CORNER RECORD (SEARCH)

(Ref. FSM 7151.4)

Tract or Survey No. _____ Cor. No. R-9

T 23 S. R. 7 E.

R.D. Crescent

County Klamath

Merid. WILLAMETTE

N.F. DESCHUTES

State OREGON

CORNER DIAGRAM¹

DESCRIBE CORNER MONUMENT FOUND

Corner should be checked

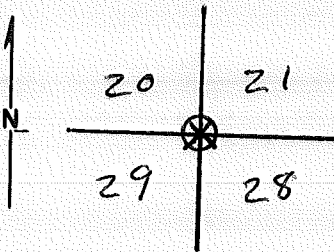

DESCRIBE BEARING TREES OR OTHER OFFICIAL ACCESSORIES FOUND ²

2 BTs.

PHOTO IDENTIFICATION DATA ⁶

Photo No. _____
 Filed At. _____
 Object Ident. _____
 Ident. By _____
 Signature _____ ⁷

DESCRIBE CORNER LOCATION RELATIVE TO NEAR-BY FEATURES, ALSO HOW TO REACH CORNER ³

PLANE COORDINATE POSITION DATA

State _____ Zone _____
 X _____
 Y _____
 Estab. By _____
 Agency _____ ⁸

Signature L-Moore Title Forest Tech Division _____ Headquarters D-2 Date D-7100-52 (10/70) ⁴

CORNER RECORD (PERPETUATION)

MONUMENT : DESCRIBE NEW MONUMENT SET, OR WORK DONE TO PRESERVE EXISTING MONUMENT

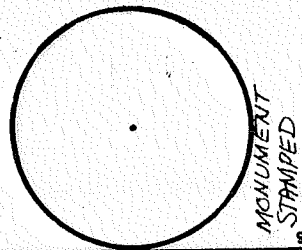

ACCESSORIES : DESCRIBE NEW BT'S WITNESS OBJECTS ETC. ESTABLISHED, OR WORK DONE TO PRESERVE EXISTING EVIDENCE

10

Work Done By _____ Title _____ Date _____ State Registration No. or Agency _____

11

Certified Cor. Record Prepared ? Yes No Filed At: _____ Date _____

REMARKS

12

Index File No. T. S., R. E., W. M. Tract or Surv. No. Cor. R-9 13

USDA-FOREST SERVICE

Index

File No. 1767

CORNER RECORD (SEARCH)

(Ref. FSM 7.151.4)

Tract or

Survey No. _____

Cor.

No. R-17

T. 23 S. R. 7

E. R.D. crescent

County Klamath

COR. of SEC.

Merid. WILLAMETTE

N.F. DESCHUTES

State OREGON

COR. of SEC.

CORNER DIAGRAM PER LEGEND

DESCRIBE CORNER MONUMENT FOUND

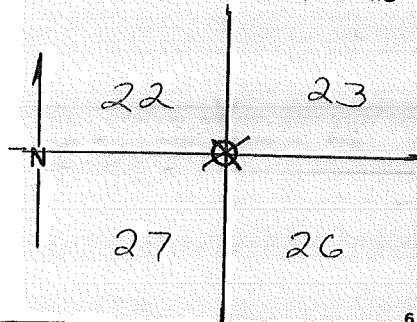

DESCRIBE BEARING TREES OR OTHER OFFICIAL ACCESSORIES FOUND

*1 Bearing Tree 12-13" Lodgepole
some scribing visible*

PHOTO IDENTIFICATION DATA

Photo No. _____

Filed At. _____

Object Ident. _____

Ident. By _____

Signature

DESCRIBE CORNER LOCATION RELATIVE TO NEAR-BY FEATURES, ALSO HOW TO REACH CORNER

Corner Legend:

Searched for/Not Found

Evidence Found/Accept.

Permanent Monument

Signature Kemp

Title

Division

Headquarters

Date

7-20-81

D-7100-52 (3/79)

CORNER RECORD (PERPETUATION)

MONUMENT DESCRIBE NEW MONUMENT SET, OR WORK DONE TO PRESERVE EXISTING MONUMENT

MONUMENT STAMPED

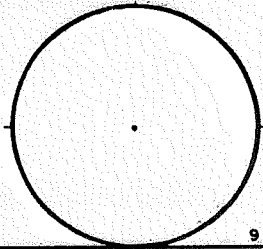

9

ACCESSORIES DESCRIBE NEW BT'S WITNESS OBJECTS ETC. ESTABLISHED, OR WORK DONE TO PRESERVE EXISTING EVIDENCE

10

Work Done By _____ Title _____ Date _____ State Registration No. or Agency _____
PLAT PREPARED OR Certified Cor Record Prepared? Yes No Filed At: Co. SURVEYOR'S OFFICE Date

11

REMARKS

12

Index File No. T. S., R. E., W. M. Tract or Surv. No. Cor. 13

USDA-FOREST SERVICE

Index
File No. 2167

CORNER RECORD (SEARCH)
(Ref. FSM 7.151.4)

Tract or
Survey No. _____ Cor.
No. R-21

T. 23 S. R. 7 E. R.D. CRESCENT County KLAMATH NE COR. of SEC. 26
Merid. WILLAMETTE N.F. DESCHUTES State OREGON COR. of SEC. _____

CORNER DIAGRAM PER LEGEND

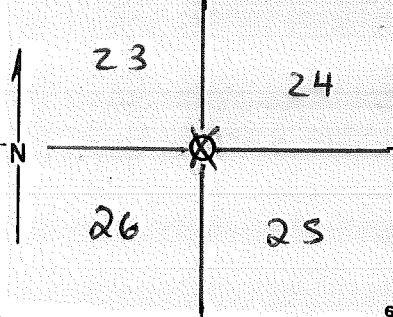

DESCRIBE CORNER MONUMENT FOUND

CRUISERS POST

DESCRIBE BEARING TREES OR OTHER OFFICIAL ACCESSORIES FOUND

4 BTs BLAZED NO SCRIBING, TWO WOOD STAKES

PHOTO IDENTIFICATION DATA

Photo No. _____
Filed At. _____
Object Ident. _____
Ident. By _____
Signature _____

DESCRIBE CORNER LOCATION RELATIVE TO NEAR-BY FEATURES, ALSO HOW TO REACH CORNER

Corner Legend:

- Searched for/Not Found
- Evidence Found/Accept.
- Permanent Monument

Signature T Nelson - F. PAGE Title Tech Division _____ Headquarters D-2 Date 7-6-76 D-7100-52 (3/79)

CORNER RECORD (PERPETUATION)

MONUMENT STAMPED

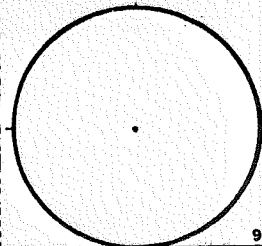

MONUMENT. DESCRIBE NEW MONUMENT SET, OR WORK DONE TO PRESERVE EXISTING MONUMENT

ACCESSORIES DESCRIBE NEW BT'S WITNESS OBJECTS ETC. ESTABLISHED, OR WORK DONE TO PRESERVE EXISTING EVIDENCE

Work Done By _____ Title _____ Date _____ State Registration No. _____
 or Agency _____
 PLAT PREPARED OR
 Certified Cor. Record Prepared? Yes No Filed At: **CO. SURVEYOR'S OFFICE** Date _____

REMARKS

Index File No. **2167** T. _____ S., R. _____ E., W. M. _____ Tract or Surv. No. _____ Cor. **R-21**

D-7100-52d (10/78)
USDA-FOREST SERVICE

Index
File No. 2567

CORNER RECORD (SEARCH)

(Ref. FSM 7151.4)

Contract or

Survey No. _____

Cor.

No. R-25

T 23 S. R. 7 E. R.D. Crescent

County

Klamath

SE

Cor. of

Merid. WILLAMETTE

N.F. DESCHUTES

State

OREGON

Section

24

SEE: R-01 T. 23 S., R. 8 E., W.M.

SF/NF



Index
File No. T-7

CORNER RECORD (SEARCH)

(Ref. FSM 7151.4)

Tract or Survey No. _____
Cor. No. T-7

T 23 S. R. 7 E. R.D. Crescent County Klanath

Merid. WILLAMETTE N.F. DESCHUTES State OREGON

CORNER DIAGRAM¹

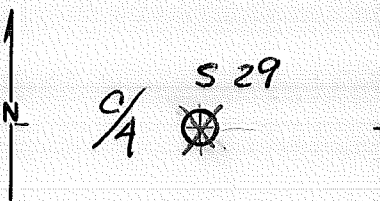

DESCRIBE CORNER MONUMENT FOUND

wooden post 2"x2"x3' in good condition.
with red paint.

DESCRIBE BEARING TREES OR OTHER OFFICIAL ACCESSORIES FOUND

NO B.T.S.

PHOTO IDENTIFICATION DATA

Photo No. _____
Filed At. _____
Object Ident. _____
Ident. By _____
Signature

DESCRIBE CORNER LOCATION RELATIVE TO NEAR-BY FEATURES, ALSO HOW TO REACH CORNER

PLANE COORDINATE POSITION DATA

State _____ Zone _____
X _____
Y _____
Estab. By _____
Agency

Signature Bill Gibson Title Forester Division Presale Headquarters D-2 Date 3-17-76 D-7100-52 (10/70)

CORNER RECORD (PERPETUATION)

MONUMENT: DESCRIBE NEW MONUMENT SET, OR WORK DONE TO PRESERVE EXISTING MONUMENT

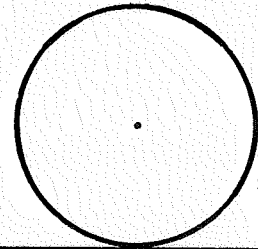

MONUMENT
STAMPED

ACCESSORIES : DESCRIBE NEW BT'S WITNESS OBJECTS ETC. ESTABLISHED, OR WORK DONE TO PRESERVE EXISTING EVIDENCE

10

Work Done By _____ Title _____ Date _____ State Registration No. or Agency _____

Certified Cor. Record Prepared ? Yes No Filed At: _____ Date _____

11

REMARKS

Index File No. T. S., R. E., W. M. Tract or Surv. No. Cor. 7-7

12

13

USDA-FOREST SERVICE

Index File No. T-8

T 23 S. R. 7 E.

Merid. WILLAMETTE

CORNER RECORD (SEARCH)

(Ref. FSM 7151.4)

R.D. Crescent

County Klamath

N.F. DESCHUTES

State OREGON

Tract or Survey No. _____

Cor. No. T-8

CORNER DIAGRAM

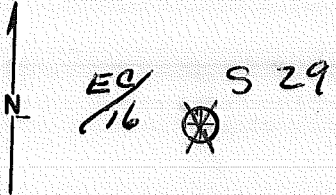

DESCRIBE CORNER MONUMENT FOUND

wooden post 2"x2"x3' in good Cond.

DESCRIBE BEARING TREES OR OTHER OFFICIAL ACCESSORIES FOUND

NO BTs.
yellow sign on 13" L.P.

PHOTO IDENTIFICATION DATA

Photo No. _____
 Filed At. _____
 Object Ident. _____
 Ident. By _____
 Signature _____

PLANE COORDINATE POSITION DATA

State _____ Zone _____
 X _____
 Y _____
 Estab. By _____
 Agency _____

DESCRIBE CORNER LOCATION RELATIVE TO NEAR-BY FEATURES, ALSO HOW TO REACH CORNER

Signature Bill Gibson

Title Forester

Division Presale

Headquarters D-2

Date 3-17-76

D-7100-52 (10/70)

CORNER RECORD (PERPETUATION)

MONUMENT : DESCRIBE NEW MONUMENT SET, OR WORK DONE TO PRESERVE EXISTING MONUMENT

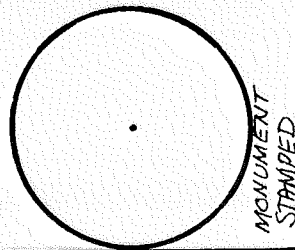

ACCESSORIES : DESCRIBE NEW BT'S WITNESS OBJECTS ETC. ESTABLISHED, OR WORK DONE TO PRESERVE EXISTING EVIDENCE

10

Work Done By _____ Title _____ Date _____ State Registration No. or Agency _____

Certified Cor. Record Prepared ? Yes No Filed At: _____ Date _____

11

REMARKS

12

Index File No. T. S., R. E., W. M. Tract or Surv. No. Cor. 7-8

13

USDA-FOREST SERVICE

Index
File No. V-7
T 23 S. R. 7 E. R.D. Crescent
Merid. WILLAMETTE N.F. DESCHUTES State OREGON

CORNER RECORD (SEARCH)

(Ref. FSM 7151.4)

Tract or Survey No. _____ Cor. No. V-7

CORNER DIAGRAM¹

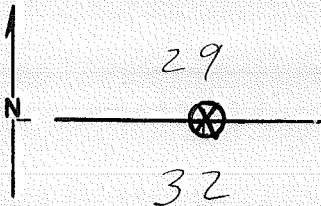

DESCRIBE CORNER MONUMENT FOUND

Wooden post 2"x2"x3' painted Red.

DESCRIBE BEARING TREES OR OTHER OFFICIAL ACCESSORIES FOUND

2 possible B.Ts.

20" L.P.

18" L.P.

PHOTO IDENTIFICATION DATA

Photo No. _____
Filed At. _____
Object Ident. _____
Ident. By _____

Signature

PLANE COORDINATE POSITION DATA

State _____ Zone _____
X _____
Y _____
Estab. By _____

Agency

Signature

Bill Gibson

Title

Forester

Division

Pre Sale

Headquarters

D-2

Date

3-21-76

D-7100-52 (10/70)

CORNER RECORD (PERPETUATION)

MONUMENT : DESCRIBE NEW MONUMENT SET, OR WORK DONE TO PRESERVE EXISTING MONUMENT

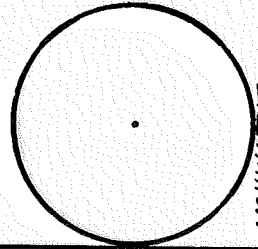

MONUMENT
STAMPED

ACCESSORIES : DESCRIBE NEW BT'S WITNESS OBJECTS ETC. ESTABLISHED, OR WORK DONE TO PRESERVE EXISTING EVIDENCE

Work Done By _____ Title _____ Date _____ State Registration No. _____
or Agency _____ 10

Certified Cor. Record Prepared ? Yes No Filed At: _____ Date _____ 11

REMARKS

Index File No. T. S., R. E., W. M. Tract or Surv. No. Cor. V-7 12
13

USDA-FOREST SERVICE

Index File No. V-9

CORNER RECORD (SEARCH)

(Ref. FSM 7151.4)

Tract or Survey No. _____ Cor. No. V-9

T 23 S. R. 7 E. R.D. Crescent County Klamath

Merid. WILLAMETTE N.F. DESCHUTES State OREGON

CORNER DIAGRAM

DESCRIBE CORNER MONUMENT FOUND

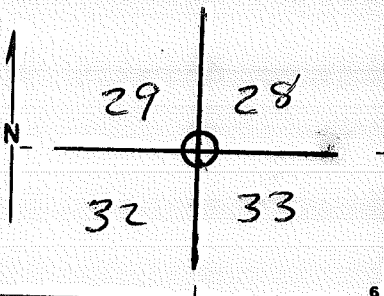

NONE

DESCRIBE BEARING TREES OR OTHER OFFICIAL ACCESSORIES FOUND

Searched for Nothing found.

PHOTO IDENTIFICATION DATA

Photo No. _____
Filed At. _____
Object Ident. _____
Ident. By _____
Signature

DESCRIBE CORNER LOCATION RELATIVE TO NEAR-BY FEATURES, ALSO HOW TO REACH CORNER

PLANE COORDINATE POSITION DATA

State _____ Zone _____
X _____
Y _____
Estab. By _____
Agency

Signature _____ Title _____ Division _____ Headquarters _____ Date _____

CORNER RECORD (PERPETUATION)

MONUMENT: DESCRIBE NEW MONUMENT SET, OR WORK DONE TO PRESERVE EXISTING MONUMENT

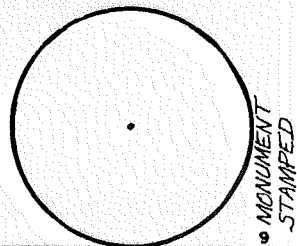

ACCESSORIES: DESCRIBE NEW BT'S WITNESS OBJECTS ETC. ESTABLISHED, OR WORK DONE TO PRESERVE EXISTING EVIDENCE

10

Work Done By _____ Title _____ Date _____ State Registration No. or Agency _____

Certified Cor. Record Prepared? Yes No Filed At: _____ Date _____ 11

REMARKS

Index File No. T. S., R. E., W.M. Tract or Surv. No. Cor. V-9 12 13

Index
File No. V-17
T 23S R. 7E
Merid. Willamette

CORNER RECORD (SEARCH)
(Ref. FSM 7151.4)

Tract or
Survey No. _____
Cor. No. V-17
SW Cor. S. 26
N.F. Deschutes State Oregon

CORNER DIAGRAM



DESCRIBE CORNER MONUMENT FOUND

Original Post Lying on Ground

DESCRIBE BEARING TREES OR OTHER OFFICIAL ACCESSORIES FOUND

- S.26--Rotted stump and log w/scribes
- S.25--Rotted stump w/"BT" scribe
- S.34--Root hole at call point
- S.27--Root hole at call point, scribed "panel" on top.

PHOTO IDENTIFICATION DATA

Photo No. _____
Filed At. _____
Object Ident. _____
Ident. By _____
Signature _____

DESCRIBE CORNER LOCATION RELATIVE TO NEAR-BY FEATURES, ALSO HOW TO REACH CORNER

PLANE COORDINATE POSITION DATA

State _____ Zone _____
X _____
Y _____
Estab. By _____
Agency _____

Signature _____

Title
PLS

Division

Headquarters
DNF-SO

Date
5 SEP 1976 7100-52-(3/68)

CORNER RECORD (PERPETUATION)

MONUMENT: DESCRIBE NEW MONUMENT SET, OR WORK DONE TO PRESERVE EXISTING MONUMENT

Set 5/8" x 36" Steel Rod, rising 6", center punched
and stamped as shown:

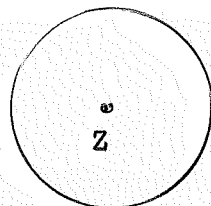

9

ACCESSORIES: DESCRIBE NEW BT'S WITNESS OBJECTS ETC. ESTABLISHED, OR WORK DONE TO PRESERVE EXISTING EVIDENCE

- A 6" Fir bears N09°E 21.56 feet, blazed and scribed "S26 BT", w/nail in W Side;
- A 5" Fir bears N68°W 23.74 feet, blazed and scribed "S27 BT", w/nail in S Side;
- A 6" Ponderosa Pine bears S43°W 39.48 feet, blazed and scribed "S34 BT", w/nail in NW side;
- A 5" Fir bears S89°E 8.06 feet, blazed and scribed "S35 BT", w/nail in N Side.

10

Work Done By R. Oman Title PLS Date 5/76 State Registration No. OR-702 WV-23
or Agency
 Certified Cor. Record Prepared? Yes No Filed At: Klamath Co. Surveyor's Office Date 6/76

11

REMARKS

12

Index File No. T. 23S. R. 7E, W. M. Tract or Surv. No. Cor. V-17 13

LAND CORNER RECORD

V-19 5680-2

1. T. 23S R. 7E No. V-19 Cor. ¼ Mer. WILL State OREGON (Rectangular) N. F. DESCHUTES Dist. CRESCENT

2. Corner Status

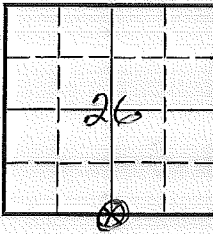

3. Original Description _____ Vol. _____ Page _____ Where Recorded _____

4. Description of Corners:

7. Photo Identification

Photo No. _____
ident. By: _____

5. Investigation Notes:
¼ Section Corner common to Sections 26 & 35. Corner consists of a stake not in place. Condition assumed dk, 24" above ground.

8. Plane Coordinate Position Data

State _____ Zone _____
X _____
Y _____
Estab. By _____
Field Book No. _____
Where Filed _____

Bearing Trees:
PP - 26.5", bearing N 41°E, distance 14'0".
LP - 12.5", bearing S 44°W, distance 37'0".
Believed to be a genuine Land Office Corner.
Metal Location Poster is on a WF tree 9.6" dia., on the SW side of tree from which this corner bears N 52°E, 6'6". Section line marker on Davis Lake Util. Rd., W from ¼ Cor.

9. Evaluation

Authentic _____
Needs Verif. _____ Monument _____
Re-estab. _____ Survey _____
Land Status _____

The 12.5" LP id dead and standing.

6. Signed C. Beil Title Forester Date 9-26-53

PERPETUATION RECORD

10. Monument:

11. Accessories

12. Set By _____ Title _____
License _____ Agency _____ Date _____

Field Book _____ Page _____
13. Recorded By _____ Volume _____ Page _____
(Agency)

(Date) (City) (County) (State)

14. Remarks:

LAND CORNER RECORD

V-21 5680-2

1. T. 23S R. 7E No. V-21 Cor. SEC Mer. WILL State (Rectangular) OREGON N. F. DESCHUTES Dist. CRESCENT

2. Corner Status

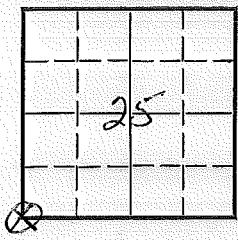

3. Original Description Vol. Page Where Recorded

4. Description of Corners:

7. Photo Identification

Photo No. Ident. By:

5. Investigation Notes: Corner consists of a stake in place, rather badly decayed, original stake lying on ground.

Bearing Trees:

- DF - dia. 23.2", bearing N 38°E, distance 2'5", Sec. 25.
WF - dia. 17.8", bearing S 32°W, distance 41'8", Sec. 35.
LP - dia. 13.0", bearing S 13°W, distance 34!0", Sec. 36.

Believed to be a genuine Land Office Corner. Metal Location Poster is on a WP tree 12.7" dia. on the SW side of tree from which this corner bears N 52°E, 18'6". Section line marker between Secs. 35 & 36 is on a tree on the Old Hamner Butte Rd.

8. Plane Coordinate Position Data

State Zone X Y Estab. By Field Book No. Where Filed

9. Evaluation

Authentic Needs Verif. Monument Re-estab. Survey Land Status

6. Signed C. Bell Title FORESTER Date 10/4/53

PERPETUATION RECORD

10. Monument:

11. Accessories

12. Set By _____ Title _____		Field Book _____	Page _____
License _____	Agency _____	Date _____	
13. Recorded By _____ (Agency) _____		Volume _____	Page _____
(Date) _____	(City) _____	(County) _____	(State) _____

14. Remarks:

USDA-FOREST SERVICE

Index File No. 0975

CORNER RECORD (SEARCH)

(Ref. FSM 7.151.4)

Tract or Survey No. _____ Cor. No. 2-9 X-9

T. 23 S. R. 7 E. R.D. Crescent County Deschutes COR. of SEC. _____

Merid. WILLAMETTE N.F. DESCHUTES State OREGON COR. of SEC. _____

CORNER DIAGRAM PER LEGEND

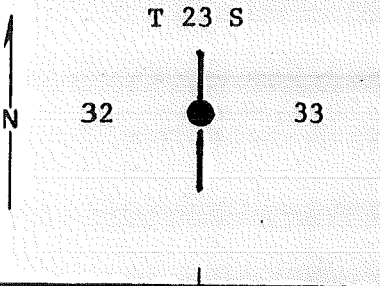

DESCRIBE CORNER MONUMENT FOUND

Fnd. Brass Cap 3 1/2" dia. rising 6" above the ground in good condition

DESCRIBE BEARING TREES OR OTHER OFFICIAL ACCESSORIES FOUND

- A. 11" Lodgepole pine BT scribed
- B. 9" Lodgepole pine BT with unreadable scribing

PHOTO IDENTIFICATION DATA

Photo No. _____
 Filed At. _____
 Object Ident. _____
 Ident. By _____
Signature

DESCRIBE CORNER LOCATION RELATIVE TO NEAR-BY FEATURES, ALSO HOW TO REACH CORNER

Corner Legend:

- Searched for/Not Found
- Evidence Found/Accept.
- Permanent Monument

Signature _____ Title _____ Division _____ Headquarters _____ Date 2-81

D-7100-52 (3/79)

CORNER RECORD (PERPETUATION)

MONUMENT. DESCRIBE NEW MONUMENT SET, OR WORK DONE TO PRESERVE EXISTING MONUMENT

BRASS CAP
G.L.O. Monument found

MONUMENT SET/FILED

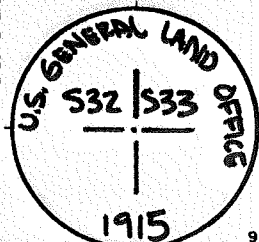

ACCESSORIES DESCRIBE NEW BT'S WITNESS OBJECTS ETC. ESTABLISHED, OR WORK DONE TO PRESERVE EXISTING EVIDENCE

Work Done By: PLAT PREPARED OR Title _____ Date _____ State Registration No. _____
Certified Cor. Record Prepared? Yes No Filed At: Co. SURVEYOR'S OFFICE Date _____

REMARKS

Index File No. T. S., R. E., W.M. Tract or Surv. No. Cor.

Index File No. X-17

CORNER RECORD (SEARCH)

(Ref. FSM 7151.4)

Tract or Survey No. _____

Cor. No. X-17

T 23 R. 7

R.D. Crescent County Klamath

Survey No. _____

E/4 Cor. S.34

Merid. Willamette

N.F. Deschutes State Oregon

CORNER DIAGRAM

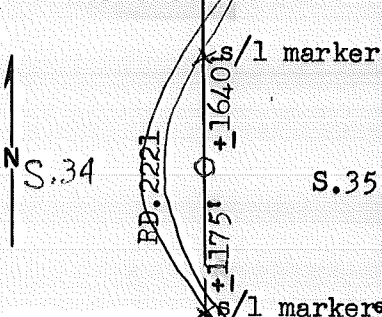

DESCRIBE CORNER MONUMENT FOUND

N O T H I N G

2

DESCRIBE BEARING TREES OR OTHER OFFICIAL ACCESSORIES FOUND

N O T H I N G

3

PHOTO IDENTIFICATION DATA

Photo No. _____
 Filed At. _____
 Object Ident. _____
 Ident. By _____
 Signature _____

DESCRIBE CORNER LOCATION RELATIVE TO NEAR-BY FEATURES, ALSO HOW TO REACH CORNER

PLANE COORDINATE POSITION DATA

State _____ Zone _____
 X _____
 Y _____
 Estab. By _____
 Agency _____

4

Signature _____

Title PLS

Division

Headquarters DNF-SQ

Date 5 SEP 1976 7100-52-(3/68)

5

CORNER RECORD (PERPETUATION)

MONUMENT: DESCRIBE NEW MONUMENT SET, OR WORK DONE TO PRESERVE EXISTING MONUMENT

9

ACCESSORIES : DESCRIBE NEW BT's WITNESS OBJECTS ETC. ESTABLISHED, OR WORK DONE TO PRESERVE EXISTING EVIDENCE

10

Work Done By _____ Title _____ Date _____ State Registration No. or Agency _____

Certified Cor. Record Prepared ? Yes No Filed At: _____ Date _____

11

REMARKS

Near edge of cutting area - survey needed to re-establish.

12

Index File No. T. 23S R. 7E., W. M. Tract or Surv. No. Cor. X-17

13

LAND CORNER RECORD

X-21 5680-2

1. T. 23S R. 7E No. X-21 Cor. ¼ Mer. WILL State (Rectangular) OREGON N. F. DESCHUTES Dist. CRESCENT

2. Corner Status

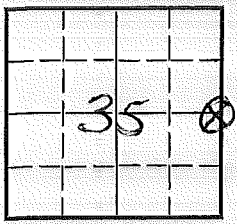

3. Original Description _____ Vol. _____ Page _____ Where Recorded _____

4. Description of Corners:

7. Photo Identification

Photo No. _____
Ident. By: _____

5. Investigation Notes: ¼ Cor common to secs. 35 & 36. Corner consists of a stake not in place - the condition is assumed. Dimensions above ground 24 inches.

Bearing Trees:
PP - dia. 20.0", bearing N 57°E, distance 19.5'.
LP - dia. 12.5", bearing S 34°W, distance 52.0'.
Believd to be a genuine Land Office Corner.

8. Plane Coordinate Position Data

State _____ Zone _____
X _____
Y _____
Estab. By _____
Field Book No. _____
Where Filed _____

Metal Location Poster is on a LP tree 8.2" dia., on the SE side of tree from which this corner bears S 69°E, 8' dist.
Section line marker between Secs. 35 & 36 is on a tree on the Old Hammer Butte Rd., located 30½ chains from ¼ corner.

9. Evaluation

Authentic _____
Needs Verif. _____ Monument _____
Re-estab. _____ Survey _____
Land Status _____

6. Signed C. BELT Title FORESTER Date 10/16/53

PERPETUATION RECORD

10. Monument:

11. Accessories

12. Set By _____ Title _____		Field Book _____	Page _____
License _____	Agency _____	Date _____	
13. Recorded By _____ (Agency) _____		Volume _____	Page _____
(Date) _____	(City) _____	(County) _____	(State) _____

14. Remarks:

LAND CORNER RECORD

X-25 680-2

1. T. 23S R. 7E No. X-25 Cor. 1/4 Mer. WILL State OREGON (Rectangular) N. F. DESCHUTES Dist. CRESCENT

2. Corner Status

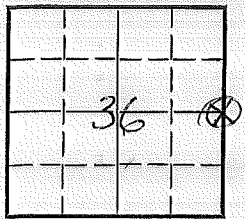

3. Original Description Vol. Page Where Recorded

4. Description of Corners:

7. Photo Identification

Photo No. Ident. By:

5. Investigation Notes:
1/4 Section Corner common to sections 36 & 31. Corner consists of a stake not in place, condition assumed, dimensions above ground 2'8".
Bearing Tree:
LP - dia. 11.1", bearing S 62°E, distance 186".

8. Plane Coordinate Position Data

State Zone X Y Etab. By Field Book No. Where Filed

Believed to be a genuine Land Office Corner.
Metal Location Poster is on a WF tree 9.6" dia., on the SE side of tree from which this corner bears S 40°E, 5'7".
Section line marker between Secs. 1 & 6 is on a tree on the Hamner Butte Rd # 224 located S. from 1/4 Cor.
The bearing tree does not have the letters "BT" scribed on it.

9. Evaluation

Authentic Needs Verif. Monument Re-estab. Survey Land Status

6. Signed C. Beil Title Forester Date 10/12/53

PERPETUATION RECORD

10. Monument:

11. Accessories

12. Set By _____ Title _____
License _____ Agency _____ Date _____

13. Recorded By _____ (Agency) _____ Volume _____ Page _____
(Date) _____ (City) _____ (County) _____ (State) _____

14. Remarks:

LAND CORNER RECORD
(Rectangular)

2-1/5680-2
Crescent

1. T. 23S., R. 7E., No. Z-1 Cor. Sec. Mer. Will State Oregon N. F. Deschutes Dist.

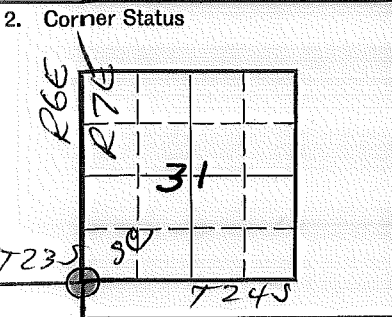

3. Original Description _____ Vol. _____ Page _____ Where Recorded _____

4. Description of Corners:

5. Investigation Notes:

See T. 23 S., R. 6 E., Z-25

7. Photo Identification
Photo No. _____
Ident. By: _____

8. Plane Coordinate Position Data
State _____ Zone _____
X _____
Y _____
Estab. By _____
Field Book No. _____
Where Filed _____

9. Evaluation
Authentic _____
Needs Verif. _____ Monument _____
Re-estab. _____ Survey _____
Land Status _____

6. Signed _____ Title _____ Date _____

Handwritten: PL 61 620

PERPETUATION RECORD

10. Monument:

11. Accessories

Field Book _____ Page _____

12. Set By _____ Title _____

License _____ Agency _____ Date _____

13. Recorded By _____ (Agency) _____ Volume _____ Page _____

(Date) _____ (City) _____ (County) _____ (State) _____

14. Remarks:

Index
File No. Z-3
T 23 S. R. 7 E.
Merid. Willam.

CORNER RECORD (SEARCH)

(Ref. FSM 7151.4)

Tract or
Survey No. _____Cor.
No. Z-3

R.D. Crescent County Klamath
N.F. Deschutes State Oregon

CORNER DIAGRAM

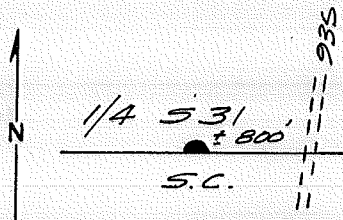

DESCRIBE CORNER MONUMENT FOUND

Found 2 1/4" Brass Cap on 1" pipe mkd.
By G.L.O. 6" above ground.
F.S. "Monument" post lies 30° North

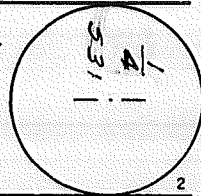

DESCRIBE BEARING TREES OR OTHER OFFICIAL ACCESSORIES FOUND

An orig. 10" L.P. bears N 62° E 8.8', scribe vis.
New (G.L.O.) 10" LP brs. N 20° W 40.7', scribe vis.

PHOTO IDENTIFICATION DATA

Photo No. _____
Filed At. _____
Object Ident. _____
Ident. By _____
Signature _____

DESCRIBE CORNER LOCATION RELATIVE TO NEAR-BY FEATURES, ALSO HOW TO REACH CORNER

Take F.S. 935 to approx. line bet. Secs 6 & 31.
Corner is approx. 800' West.

PLANE COORDINATE POSITION DATA

State _____ Zone _____
X _____
Y _____
Estab. By _____
Agency _____

Signature
Robert M. Karl

Title
P.L.S.

Division

Headquarters
Bend

Date
12/88

FS-7100-52 (3/68)

CORNER RECORD (PERPETUATION)

MONUMENT: DESCRIBE NEW MONUMENT SET, OR WORK DONE TO PRESERVE EXISTING MONUMENT

None

ACCESSORIES DESCRIBE NEW BT'S WITNESS OBJECTS ETC. ESTABLISHED, OR WORK DONE TO PRESERVE EXISTING EVIDENCE

None

Work Done By B. Karl Title P.L.S. Date 12/88 State Registration No. Or. P.L.S. 1642
or Agency

Certified Cor. Record Prepared? Yes No Filed At: _____ Date _____

REMARKS

Witness to Corner: Russell Karl, Jr. P.L.S.

Index File No.

T.

R.

M.

Tract or Surv. No.

Cor.

Index
File No. Z-5

CORNER RECORD (SEARCH)

Cont. No. 53-0466-7-03451

(Ref. FSM 7151.4)

Tract or
Survey No. _____

Cor.
No. Z-5

T 23 S. R. 7 E.

R.D. Crescent

County Klamath

Merid. Willam.

N.F. Deschutes

State Oregon

CORNER DIAGRAM

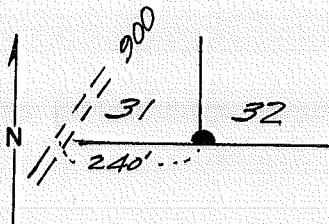

DESCRIBE CORNER MONUMENT FOUND

Found 3/4" Brass Cap on 2" pipe mkd. by G.L.O. 8" above ground.

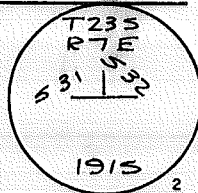

DESCRIBE BEARING TREES OR OTHER OFFICIAL ACCESSORIES FOUND

Orig. 15" LP brs N 44° E ^{16.6'} dead & standing, scribe vis.

PHOTO IDENTIFICATION DATA

Photo No. _____
Filed At. _____
Object Ident. _____
Ident. By _____
Signature

PLANE COORDINATE POSITION DATA

State _____ Zone _____
X _____
Y _____
Estab. By _____
Agency

DESCRIBE CORNER LOCATION RELATIVE TO NEAR-BY FEATURES, ALSO HOW TO REACH CORNER

Take F.S. Rd. 900 to approx. line bet. Sec. 6 & Sec. 31. Corner is ± 240 ft. East.

Signature
Robert M. Karl

Title
P.L.S.

Division

Headquarters

Bend

Date

7/88

FS-7100-52 (3/68)

CORNER RECORD (PERPETUATION)

MONUMENT: DESCRIBE NEW MONUMENT SET, OR WORK DONE TO PRESERVE EXISTING MONUMENT

Set F.S. "Monument" decal on carsonite post 2° East.

ACCESSORIES DESCRIBE NEW BT'S WITNESS OBJECTS ETC. ESTABLISHED, OR WORK DONE TO PRESERVE EXISTING EVIDENCE

Scribed 2 new B.T.s:

An 8" fir bears N 55° 30' E 23.6' scribed: "T235 R7E 532 BT"

A 6" Fir bears N 26° 30" W 7° " "T235 R7E 531 BT"

Work Done By. B. Karl Title P.L.S. Date 7/88 State Registration No. Or. P.L.S. 1642

Certified Cor. Record Prepared? Yes No Filed At: _____ Date _____

REMARKS

Witness to Corner: Russell Karl, Jr. P.L.S.

Index File No. T. R. M. Tract or Surv. No. Cor.

USDA-FOREST SERVICE

Index
File No. 0775

CORNER RECORD (SEARCH)
(Ref. FSM 7.151.4)

Tract or
Survey No. _____

Cor.
No. 2-07

T. 23 S. R. 7 E.

R.D. Crescent County Klamath

COR. of SEC.

Merid. WILLAMETTE

N.F. DESCHUTES State OREGON

COR. of SEC.

CORNER DIAGRAM PER LEGEND

T 23 S

32

SC

EC

5

T 24 S

DESCRIBE CORNER MONUMENT FOUND

Brass cap 2"
2" above ground level
poor condition

GLO 1915 1/4 COR. 532

DESCRIBE BEARING TREES OR OTHER OFFICIAL ACCESSORIES FOUND

Dead standing LP 12"
most scribing chopped out

monument run over by car. parallel to ground -
but still anchored.

PHOTO IDENTIFICATION DATA

Photo No. _____

Filed At. _____

Object Ident. _____

Ident. By _____

Signature

DESCRIBE CORNER LOCATION RELATIVE TO NEAR-BY FEATURES, ALSO HOW TO REACH CORNER

Corner Legend:

Searched for/Not Found

Evidence Found/Accept.

Permanent Monument

Signature

Title

Division

Headquarters

Date

Presale?

81

D-7100-52 (3/79)

CORNER RECORD (PERPETUATION)

MONUMENT DESCRIBE NEW MONUMENT SET, OR WORK DONE TO PRESERVE EXISTING MONUMENT

MONUMENT STAFFED

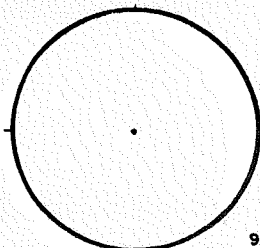

9

ACCESSORIES DESCRIBE NEW BT'S WITNESS OBJECTS ETC. ESTABLISHED, OR WORK DONE TO PRESERVE EXISTING EVIDENCE

10

Work Done By _____ Title _____ Date _____ State Registration No. or Agency _____

PLAT PREPARED OR
Certified Cor Record Prepared? Yes No Filed At: Co. SURVEYOR'S OFFICE Date

11

REMARKS

Index File No. 0775 T. 23 S., R. 7 E., W.M.

Tract or Surv. No.

Cor. 2-07

12

13

USDA-FOREST SERVICE

Index File No. 0975

CORNER RECORD (SEARCH)

(Ref. FSM 7151.4)

Tract or Survey No. _____ Cor. No. 2-09

T 23 S. R. 7 E. R.D. CRESCENT County KLAMATH SE Cor Sec 32 sc
 Merid. WILLAMETTE N.F. DESCHUTES State OREGON SW Cor Sec 33 sc

CORNER DIAGRAM

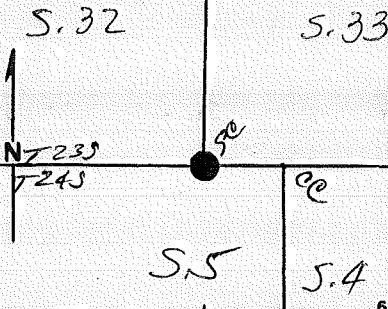

DESCRIBE CORNER MONUMENT FOUND

BC SP by GLO, CAP $\phi = 3\frac{1}{2}$ " , RSG. 6"
 GOOD CONDITION.

DESCRIBE BEARING TREES OR OTHER OFFICIAL ACCESSORIES FOUND

11" LP SCR. VIS.
 8" LP SCR. VIS., UNREADABLE

PHOTO IDENTIFICATION DATA

Photo No. _____
 Filed At. _____
 Object Ident. _____
 Ident. By _____
 Signature _____

DESCRIBE CORNER LOCATION RELATIVE TO NEAR-BY FEATURES, ALSO HOW TO REACH CORNER

PLANE COORDINATE POSITION DATA

State _____ Zone _____
 X _____
 Y _____
 Estab. By _____
 Agency _____

Signature KEMP Title Forester Division _____ Headquarters D-2 Date 7/81 D-7100-52 (10/78)

CORNER RECORD (PERPETUATION)

MONUMENT: DESCRIBE NEW MONUMENT SET, OR WORK DONE TO PRESERVE EXISTING MONUMENT

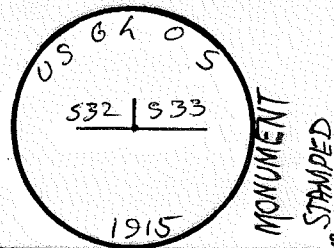

ACCESSORIES: DESCRIBE NEW BT's WITNESS OBJECTS ETC. ESTABLISHED, OR WORK DONE TO PRESERVE EXISTING EVIDENCE

Work Done By _____ Title _____ Date _____ State Registration No. or Agency _____ 10
Certified Cor. Record Prepared? Yes No Filed At: _____ Date _____ 11

REMARKS

Index File No. 0975 T. 23 S., R. 7 E., W.M. Tract or Surv. No. Cor. 2-09 12
13

USDA-FOREST SERVICE

Index File No. 1375

CORNER RECORD (SEARCH)

(Ref. FSM 7151.4)

Tract or Survey No. _____ Cor. No. 2-13

T 23 S. R. 7 E. R.D. CRESCENT County KLAMATH SW Cor Sec 34

Merid. WILLAMETTE N.F. DESCHUTES State OREGON SE Cor Sec 33

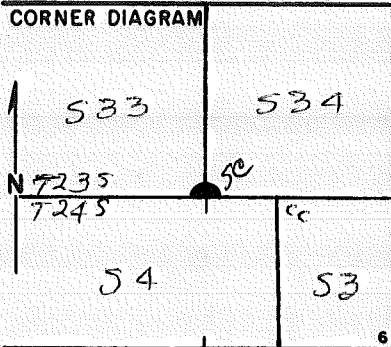

DESCRIBE CORNER MONUMENT FOUND
2 1/2" PIPE W/ 2 1/2" BRASS CAP RSG 8" ABOVE GROUND

DESCRIBE BEARING TREES OR OTHER OFFICIAL ACCESSORIES FOUND

8" L.P. BRG. N70°W 35 FT.
9" L.P. BRG. N43°E 17 FT., DOWN
8" L.P. BRG. S28°W 8 FT.
5" LP BRG. N31°W 20 FT., DOWN

PHOTO IDENTIFICATION DATA

Photo No. _____
 Filed At. _____
 Object Ident. _____
 Ident. By _____
 Signature _____

DESCRIBE CORNER LOCATION RELATIVE TO NEAR-BY FEATURES, ALSO HOW TO REACH CORNER

SEC. BD. AD. 2313 BETW. Sec 33 & 34

PLANE COORDINATE POSITION DATA

State _____ Zone _____
 X _____
 Y _____
 Estab. By _____
 Agency _____

Signature L. MOORE Title FT Division _____ Headquarters _____ Date 9/74 D-7100-52 (10/70)

CORNER RECORD (PERPETUATION)

MONUMENT: DESCRIBE NEW MONUMENT SET, OR WORK DONE TO PRESERVE EXISTING MONUMENT

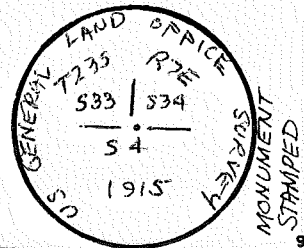

ACCESSORIES: DESCRIBE NEW BT'S WITNESS OBJECTS ETC. ESTABLISHED, OR WORK DONE TO PRESERVE EXISTING EVIDENCE

Work Done By _____ Title _____ Date 1915 State Registration No. 620 or Agency _____

Certified Cor. Record Prepared? Yes No Filed At _____ Date _____

REMARKS

Index File No. 1375 T. 23 S., R. 7 E., W. M.

Tract or Surv. No.

Cor. 2-13 13

USDA-FOREST SERVICE

Index File No. 1575

CORNER RECORD (SEARCH)

(Ref. FSM 7151.4)

Tract or Survey No. _____

Cor. No. 2-15

T 23 S. R. 7 E.

R.D. CRESCENT County KLAMATH

S/4 COV Sec 34

Merid. WILLAMETTE

N.F. DESCHUTES State OREGON

CORNER DIAGRAM

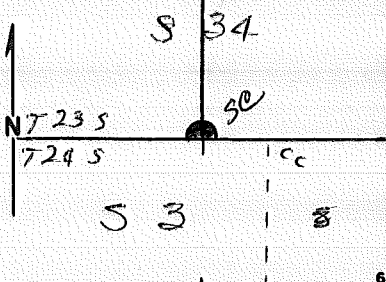

DESCRIBE CORNER MONUMENT FOUND

"PIPE W/ 2 1/2" BRASS CAP RSG. 8" ABOVE GROUND

DESCRIBE BEARING TREES OR OTHER OFFICIAL ACCESSORIES FOUND

- " BRG. N 68° W 20 FT
- " BRG. N 46° E 20 FT.
- " BRG S 24° W 15 FT.

PHOTO IDENTIFICATION DATA

Photo No. _____
 Filed At. _____
 Object Ident. _____
 Ident. By _____
 Signature _____

DESCRIBE CORNER LOCATION RELATIVE TO NEAR-BY FEATURES, ALSO HOW TO REACH CORNER

PLANE COORDINATE POSITION DATA

State _____ Zone _____
 X _____
 Y _____
 Estab. By _____
 Agency _____

Signature L. MOORE

Title FT

Division _____

Headquarters _____

Date 9/74 D-7100-52 (10/78)

CORNER RECORD (PERPETUATION)

MONUMENT: DESCRIBE NEW MONUMENT SET, OR WORK DONE TO PRESERVE EXISTING MONUMENT

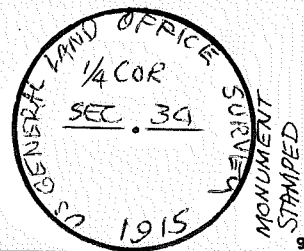

ACCESSORIES: DESCRIBE NEW BT'S WITNESS OBJECTS ETC. ESTABLISHED, OR WORK DONE TO PRESERVE EXISTING EVIDENCE

Work Done By _____ Title _____ Date _____ State Registration No. or Agency _____ 10

Certified Cor. Record Prepared? Yes No Filed At: _____ Date _____ 11

REMARKS

Index File No. 1575 T. 23 S., R. 7 E., W.M.

Tract or Surv. No.

Cor. 2-15

Index

File No. Z-17

CORNER RECORD (SEARCH)

(Ref. FSM 7151.4)

Tract or
Survey No. _____

Cor.
No. Z-17

T 23 S R. 7E

R.D. Crescent County Klamath

SW Cor. S. 35

Merid. Willamette

N.F. Deschutes State Oregon

CORNER DIAGRAM

S.34 S.35, T.23 S.

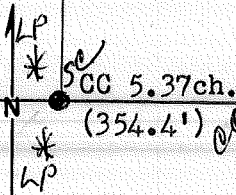

S.3, T.24 S.

S.2

FD. 2297

DESCRIBE CORNER MONUMENT FOUND

2-1/2" Brass-Capped Steel Pipe, rising 7"
Marked for closing corner

DESCRIBE BEARING TREES OR OTHER OFFICIAL ACCESSORIES FOUND

(Found prior to finding CC Sec. 2, 3, 35 -- did not verify BT's -- set steel fence post to help protect location, due timber cutting.)

PHOTO IDENTIFICATION DATA

Photo No. _____

Filed At. _____

Object Ident. _____

Ident. By _____

Signature

7

DESCRIBE CORNER LOCATION RELATIVE TO NEAR-BY FEATURES, ALSO HOW TO REACH CORNER

PLANE COORDINATE POSITION DATA

State _____ Zone _____

X _____

Y _____

Estab. By _____

Agency

8

KEMP of D-2 VISITED 7/81 ~ OK

Signature

Title
PLS

Division

Headquarters
DNF-SO

Date
5 SEP 1976

7100-52 (3/68)

5

CORNER RECORD (PERPETUATION)

MONUMENT: DESCRIBE NEW MONUMENT SET, OR WORK DONE TO PRESERVE EXISTING MONUMENT

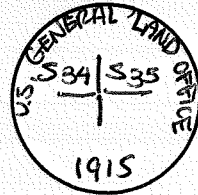

9

ACCESSORIES : DESCRIBE NEW BT's WITNESS OBJECTS ETC. ESTABLISHED, OR WORK DONE TO PRESERVE EXISTING EVIDENCE

10

Work Done By _____ Title _____ Date _____ State Registration No. or Agency _____

Certified Cor. Record Prepared ? Yes No Filed At: _____ Date _____ 11

REMARKS

12

Index File No.

T.22S

R. 7E., WM.

Tract or Surv. No.

Cor. Z-17

13

Index File No. 1975 CORNER RECORD (SEARCH) (Ref. FSM 7151.4) Tract or Survey No. _____ Cor. No. Z-19
 T 23S R. 7E R.D. Crescent County Klamath S/4 Co. SEC. 35
 Merid. Will N.F. Deschutes State Oregon

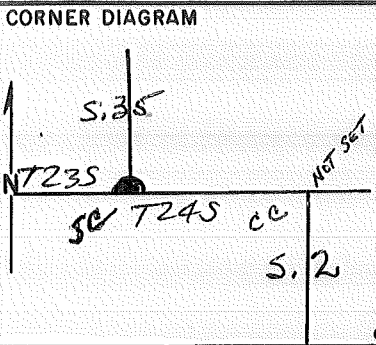

DESCRIBE CORNER MONUMENT FOUND

G.L.O. Brass Cap on pipe in good condition
 1" pipe
 mkt. 1/4 S35

PHOTO IDENTIFICATION DATA

Photo No. _____
 Filed At. _____
 Object Ident. _____
 Ident. By _____
 Signature _____

DESCRIBE BEARING TREES OR OTHER OFFICIAL ACCESSORIES FOUND

Fd. 2 B.T.'s

1. A lodge pole stump, 1' high Bears N80°E, 17'Dist
2. A D.B.H. 18" Lodgepole Tree Bears N12°E, 24'Dist

TREES HAVE BT TAGS

PLANE COORDINATE POSITION DATA

State _____ Zone _____
 X _____
 Y _____
 Estab. By _____
 Agency _____

DESCRIBE CORNER LOCATION RELATIVE TO NEAR-BY FEATURES, ALSO HOW TO REACH CORNER

REVISITED 4/24/83 (O. MEDKAND, TECH-AID)

Signature J. Vroman Title Forestry Tech. Division _____ Headquarters _____ Date 2/16/78 7100-52-(3/68)

CORNER RECORD (PERPETUATION)

MONUMENT : DESCRIBE NEW MONUMENT SET, OR WORK DONE TO PRESERVE EXISTING MONUMENT

T235
S35
1/4 —+—

9

ACCESSORIES : DESCRIBE NEW BT'S WITNESS OBJECTS ETC. ESTABLISHED, OR WORK DONE TO PRESERVE EXISTING EVIDENCE

10

Work Done By _____ Title _____ Date _____ State Registration No. or Agency _____

Certified Cor. Record Prepared ? Yes No Filed At: _____ Date _____

11

REMARKS

Index File No. 1975 T. 23 S. R. 7 E. W. M.

Tract or Surv. No.

Cor. 2-19³

12

USDA-FOREST SERVICE

Index
File No. 2175

CORNER RECORD (SEARCH)

(Ref. FSM 7151.4)

Tract or Survey No. Cor. 2-21

T 23 S. R. 7 E.

R.D. CRESCENT

County KLAMATH

SE Cor Sec 35

Merid. WILLAMETTE

N.F. DESCHUTES

State OREGON

SW Cor Sec 36

CORNER DIAGRAM

DESCRIBE CORNER MONUMENT FOUND

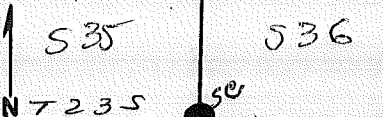

"PIPE W/ "BRASSCAP RSG 8" ABOVE GROUND

SF/NF 8/83

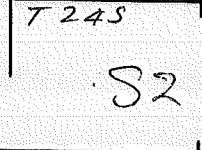

DESCRIBE BEARING TREES OR OTHER OFFICIAL ACCESSORIES FOUND

* 19" P. PINE N10°E 275 FT.
14" L. PINE N80°E 10 3/4 FT DEAD & DOWN

PHOTO IDENTIFICATION DATA

Photo No. _____
Filed At. _____
Object Ident. _____
Ident. By _____
Signature _____

* FD 8/83 - NE BT NOT FOUND

DESCRIBE CORNER LOCATION RELATIVE TO NEAR-BY FEATURES, ALSO HOW TO REACH CORNER

PLANE COORDINATE POSITION DATA

State _____ Zone _____
X _____
Y _____
Estab. By _____
Agency _____

Signature L. MOORE

Title FT

Division _____

Headquarters _____

Date 9/74 D-7100-52 (10/70)

CORNER RECORD (PERPETUATION)

MONUMENT: DESCRIBE NEW MONUMENT SET, OR WORK DONE TO PRESERVE EXISTING MONUMENT

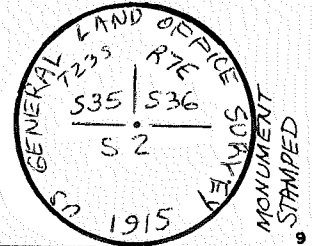

ACCESSORIES: DESCRIBE NEW BT'S WITNESS OBJECTS ETC. ESTABLISHED, OR WORK DONE TO PRESERVE EXISTING EVIDENCE

Work Done By _____ Title _____ Date _____ State Registration No. or Agency _____ 10

Certified Cor. Record Prepared? Yes No Filed At: _____ Date _____ 11

REMARKS

REVISITED BY K. GREER - F.T. - 8/1/83

Index File No. 2175 T. 23 S., R. 7 E., W.M. Tract or Surv. No. Cor. 2-2/ 12 13

LAND CORNER RECORD

Z-23 5680-2

1. T 23S R 7E No. Z-23 Cor. 1/4 Mer. WIDL State OREGON (Rectangular) N. F. DESCHUTES Dist. CRESCENT

2. Corner Status _____

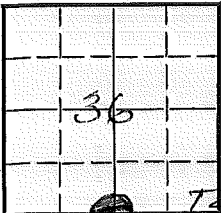

7. Photo Identification

Photo No. _____
Ident. By: _____

8. Plane Coordinate Position Data

State _____ Zone _____
X _____
Y _____
Estab. By _____
Field Book No. _____
Where Filed _____

9. Evaluation

Authentic _____
Needs Verif. _____ Monument _____
Re-estab. _____ Survey _____
Land Status _____

3. Original Description _____ Vol. _____ Page _____ Where Recorded _____

4. Description of Corners: _____

5. Investigation Notes: $\frac{1}{4}$ Corner common to Secs. 36 S. side, Only. Corner consists of an iron pipe w/ brass cap 10" above ground, B4 GLO

Bearing Trees:

PP - dia. 11.5", bearing N 02°W, distance 11'5", $\frac{1}{4}$ Sec 36.

PP - dia. 27.0", bearing S 36°E, distance 40'6", $\frac{1}{4}$ Sec. 1.

Believed to be a genuine Land Office Corner.

Metal location poster is on a PP tree 8" dia., on the SW side of tree from which this corner bears S 45°W, 21'2". Section line marker between Secs. 1 & 36 is on a tree on the Old Hamner Butte Rd. located 20 chains W. from $\frac{1}{4}$ Cor.

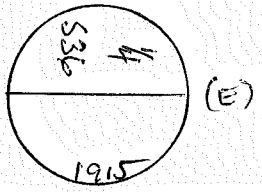

6. Signed C BELL Title Forester Date 10/2/53

PERPETUATION RECORD

10. Monument:

11. Accessories

		Field Book _____	Page _____
12. Set By _____	Title _____	13. Recorded By _____	Volume _____
License _____	Agency _____	(Agency)	Page _____
Date _____		(Date) _____	(City) _____
		(County) _____	(State) _____

14. Remarks:

Index
File No. 2575

CORNER RECORD (SEARCH)
(Ref. FSM 7151.4)

Tract or
Survey No. _____

Cor.
No. Z-25

T 23 S. R. 7 E

R.D. CRESCENT

County KLAMATH

SE COR. SEC. 36

Merid. Wmt

N.F. DESCHUTES

State OREGON

CORNER DIAGRAM

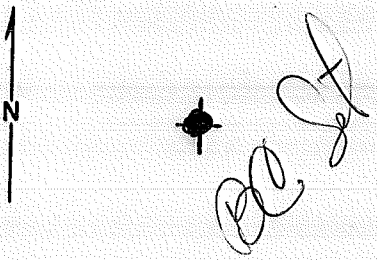

DESCRIBE CORNER MONUMENT FOUND

SEE: 0151/A-01, T. 24 S., R. 8 E.

DESCRIBE BEARING TREES OR OTHER OFFICIAL ACCESSORIES FOUND

PHOTO IDENTIFICATION DATA

Photo No. _____
Filed At. _____
Object Ident. _____
Ident. By _____
Signature

DESCRIBE CORNER LOCATION RELATIVE TO NEAR-BY FEATURES, ALSO HOW TO REACH CORNER

PLANE COORDINATE POSITION DATA

State _____ Zone _____
X _____
Y _____
Estab. By _____
Agency

Signature _____ Title _____ Division _____ Headquarters _____ Date _____

CORNER RECORD (PERPETUATION)

MONUMENT
STAMPED:

MONUMENT: DESCRIBE NEW MONUMENT SET, OR WORK DONE TO PRESERVE EXISTING MONUMENT

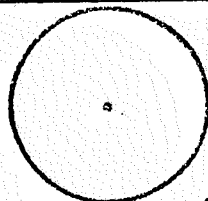

9

ACCESSORIES: DESCRIBE NEW BT'S WITNESS OBJECTS ETC. ESTABLISHED, OR WORK DONE TO PRESERVE EXISTING EVIDENCE

10

Work Done By _____ Title _____ Date _____ State Registration No. or Agency _____

Certified Cor. Record Prepared? Yes No Filed At: _____ Date _____

11

REMARKS

12

Index File No. 2575 T. 235, R. 7 E W M.

Tract or Surv. No.

Cor.

2-25

13